MAPA DE COBERTURA VEGETAL Y USO DE SUELO

NOMBRE DEL PROYECTO:
HACIENDA COROTÚ

PROMOTOR.
HACIENDA COROTÚ, S.A.

UBICACIÓN CORREGIMIENTO DE EL NANCITO, SANTA LUCÍA, DISTRITO DE REMEDIOS, PROVINCIA DE CHIRIQUÍ.

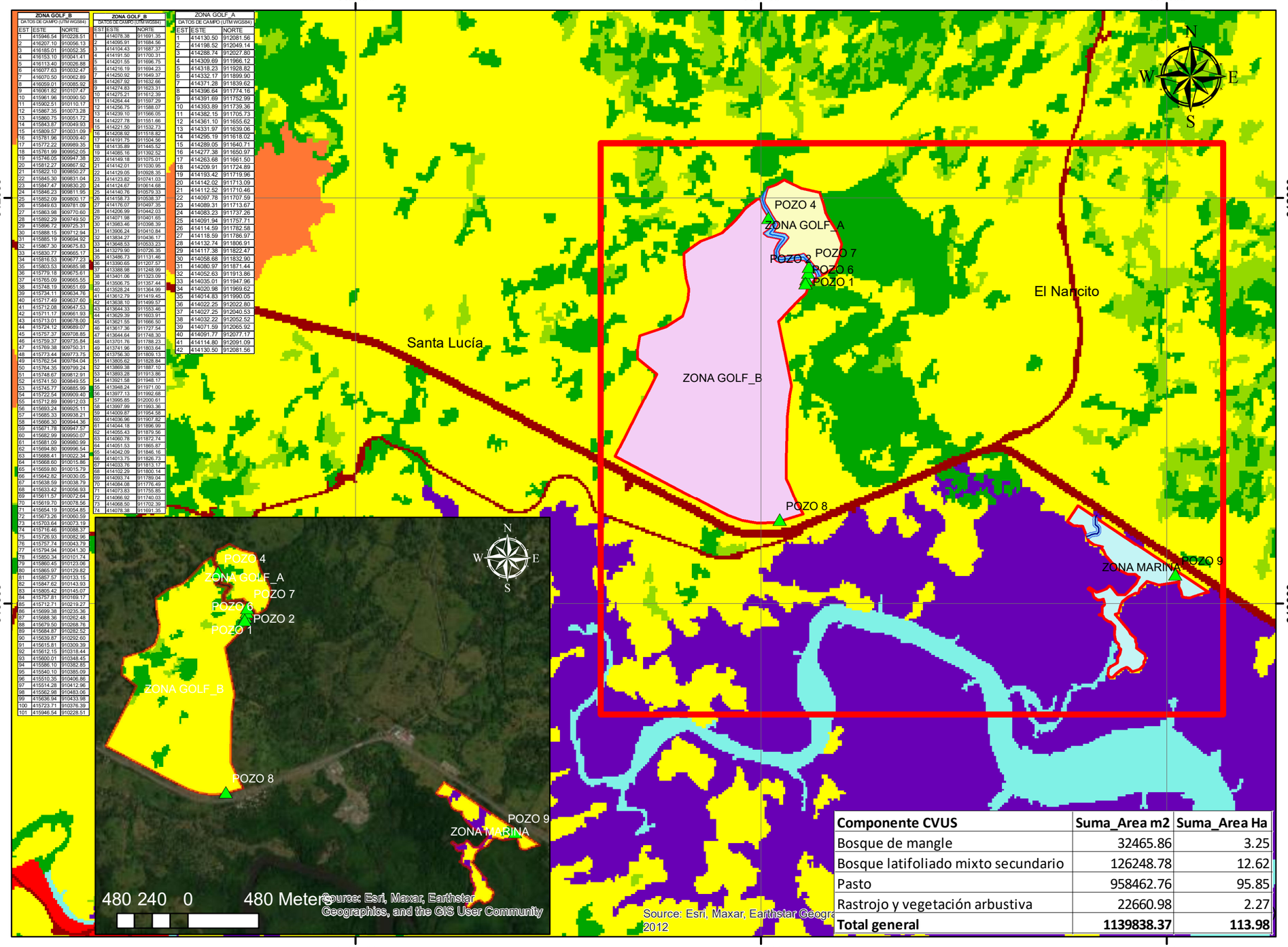

ZONA GOLF_B		
DATOS DE CAMPO (UTM WGS84)		
EST	ESTE	NORTE
1	415946.54	910228.51
2	416207.10	910056.13
3	416185.01	910052.35
4	416153.10	910041.41
5	416113.40	910026.88
6	416077.53	910032.47
7	416070.50	910062.89
8	416059.01	910085.92
9	416061.82	910107.47
10	415961.96	910090.50
11	415902.51	910110.17
12	415867.35	910073.28
13	415860.75	910051.72
14	415843.87	910049.93
15	415809.57	910031.09
16	415781.96	910009.40
17	415772.22	909989.35
18	415761.99	909952.05
19	415746.05	909947.38
20	415812.27	909867.92
21	415822.10	909850.27
22	415845.30	909831.04
23	415847.47	909830.20
24	415846.23	909811.95
25	415852.09	909800.17
26	415849.63	909781.09
27	415863.98	909770.60
28	415892.29	909749.50
29	415896.72	909725.31
30	415888.15	909712.94
31	415885.19	909694.92
32	415867.30	909675.83
33	415830.77	909665.17
34	415816.53	909677.23
35	415803.53	909685.98
36	415779.18	909675.61
37	415765.09	909665.55
38	415748.19	909651.69
39	415734.11	909634.76
40	415717.49	909637.60
41	415712.08	909647.53
42	415711.17	909661.93
43	415713.01	909678.00
44	415724.12	909689.07
45	415757.37	909708.65
46	415759.37	909735.84
47	415769.38	909750.31
48	415773.44	909773.75
49	415762.54	909784.04
50	415764.35	909799.24
51	415748.67	909812.91
52	415741.50	909849.55
53	415745.77	909885.99
54	415722.54	909909.40
55	415712.89	909912.03
56	415693.24	909925.11
57	415685.33	909938.21
58	415666.30	909944.36
59	415671.78	909947.57
60	415682.99	909950.07
61	415681.09	909980.99
62	415694.80	909996.54
63	415688.41	910022.34
64	415668.60	910015.86
65	415659.80	910015.79
66	415642.82	910030.05
67	415638.59	910038.79
68	415633.42	910056.93
69	415611.57	910072.64
70	415619.70	910078.56
71	415654.19	910054.85
72	415673.26	910060.59
73	415703.64	910073.19
74	415716.46	910088.37
75	415726.93	910082.96
76	415757.74	910043.79
77	415794.94	910041.30
78	415850.34	910101.74
79	415860.45	910123.06
80	415865.97	910129.82
81	415857.57	910133.15
82	415847.62	910143.93
83	415805.42	910145.07
84	415757.81	910169.17
85	415712.71	910219.27
86	415699.38	910235.36
87	415688.36	910262.48
88	415679.50	910268.76
89	415684.87	910282.52
90	415639.87	910292.60
91	415615.81	910309.39
92	415612.15	910318.44
93	415600.01	910348.45
94	415586.10	910382.85
95	415540.10	910385.09
96	415510.35	910406.86
97	415514.28	910412.96
98	415562.98	910483.06
99	415636.94	910433.98
100	415723.71	910376.39
101	415946.54	910228.51

ZONA GOLF_B		
DATOS DE CAMPO (UTM WGS84)		
EST	ESTE	NORTE
1	414078.38	911691.35
2	414095.91	911684.56
3	414104.43	911687.37
4	414191.50	911700.31
5	414201.55	911696.75
6	414216.19	911694.23
7	414250.92	911649.37
8	414267.92	911632.66
9	414274.83	911623.31
10	414275.21	911612.39
11	414264.44	911597.29
12	414256.75	911588.07
13	414239.10	911566.05
14	414227.78	911551.66
15	414221.50	911532.73
16	414208.92	911518.82
17	414191.75	911504.56
18	414135.89	911445.52
19	414085.16	911392.52
20	414149.18	911075.01
21	414142.01	911030.95
22	414129.05	910928.35
23	414123.82	910741.03
24	414124.67	910614.68
25	414140.76	910579.33
26	414158.73	910538.37
27	414176.07	910497.35
28	414206.99	910442.03
29	414071.98	910401.65
30	413983.46	910398.39
31	413906.24	910410.84
32	413834.27	910436.17
33	413648.53	910533.23
34	413279.90	910735.35
35	413486.73	911131.46
36	413390.65	911207.57
37	413388.98	911248.99
38	413401.06	911323.09
39	413506.75	911357.44
40	413528.24	911364.99
41	413612.79	911419.45
42	413638.10	911499.57
43	413644.33	911553.46
44	413629.39	911603.91
45	413621.55	911666.50
46	413617.36	911727.54
47	413644.64	911748.30
48	413701.76	911788.23
49	413741.96	911803.64
50	413756.30	911809.13
51	413805.62	911828.84
52	413869.38	911887.10
53	413893.28	911913.86
54	413921.58	911948.17
55	413948.24	911971.00
56	413977.13	911992.68
57	413995.85	912000.61
58	413997.99	911993.36
59	414009.87	911954.58
60	414036.96	911907.82
61	414044.18	911896.99
62	414055.43	911879.56
63	414060.78	911872.74
64	414051.53	911865.87
65	414042.09	911846.16
66	414013.75	911826.73
67	414033.76	911813.17
68	414102.29	911800.14
69	414093.74	911789.04
70	414084.08	911778.49
71	414073.83	911755.85
72	414066.92	911740.03
73	414068.50	911702.39
74	414078.38	911691.35

ZONA GOLF_A		
DATOS DE CAMPO (UTM WGS84)		
EST	ESTE	NORTE
1	414130.50	912081.56
2	414198.52	912049.14
3	414288.74	912027.80
4	414309.69	911966.12
5	414318.23	911928.82
6	414332.17	911899.90
7	414371.28	911839.62
8	414396.64	911774.16
9	414391.69	911752.99
10	414393.89	911739.36
11	414382.15	911705.73
12	414361.10	911655.62
13	414331.97	911639.06
14	414295.19	911618.02
15	414289.05	911640.71
16	414277.38	911650.97
17	414263.68	911661.50
18	414209.91	911724.89
19	414193.42	911719.96
20	414142.02	911713.09
21	414112.52	911710.46
22	414097.78	911707.59
23	414089.31	911713.67
24	414083.23	911737.26
25	414091.94	911757.71
26	414114.59	911782.58
27	414118.59	911786.97
28	414132.74	911806.91
29	414117.38	911822.47
30	414058.68	911832.90
31	414080.97	911871.44
32	414052.63	911913.86
33	414035.01	911947.96
34	414020.98	911969.62
35	414014.83	911990.05
36	414022.25	912022.80
37	414027.25	912040.53
38	414032.22	912052.52
39	414071.59	912065.92
40	414091.77	912077.17
41	414114.80	912091.09
42	414130.50	912081.56

Componente CVUS	Suma_Area m2	Suma_Area Ha
Bosque de mangle	32465.86	3.25
Bosque latifoliado mixto secundario	126248.78	12.62
Pasto	958462.76	95.85
Rastrojo y vegetación arbustiva	22660.98	2.27
Total general	**1139838.37**	**113.98**

Legend

- Pozos
- Qda._Sin_Nombre
- Servidumbre_Qda_Espavé
- Rio_Salado
- Servidumbre_Rio_Salado
- Zona_Marina_Globo
- Zona_Golf_B
- Zona_Golf_A

CoberturaBocosaUsoSuelo_2021_25k.tif

Class_Name

- Bosque latifoliado mixto secundario
- Bosque de mangle
- Rastrojo y vegetación arbustiva
- Palma aceitera
- Pasto
- Superficie de agua
- Área poblada
- Infraestructura
- Corregimientos_2022

Cobertura Vegetal del Proyecto

Class_Name

- Bosque latifoliado mixto secundario
- Bosque de mangle
- Rastrojo y vegetación arbustiva
- Pasto

ESCALA 1:20,000
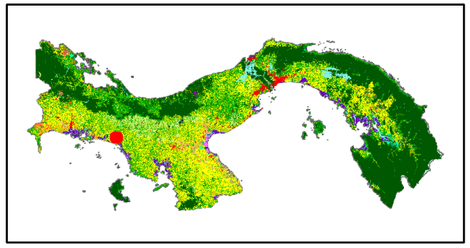
0 0.150.3 0.6 0.9 1.2 Km